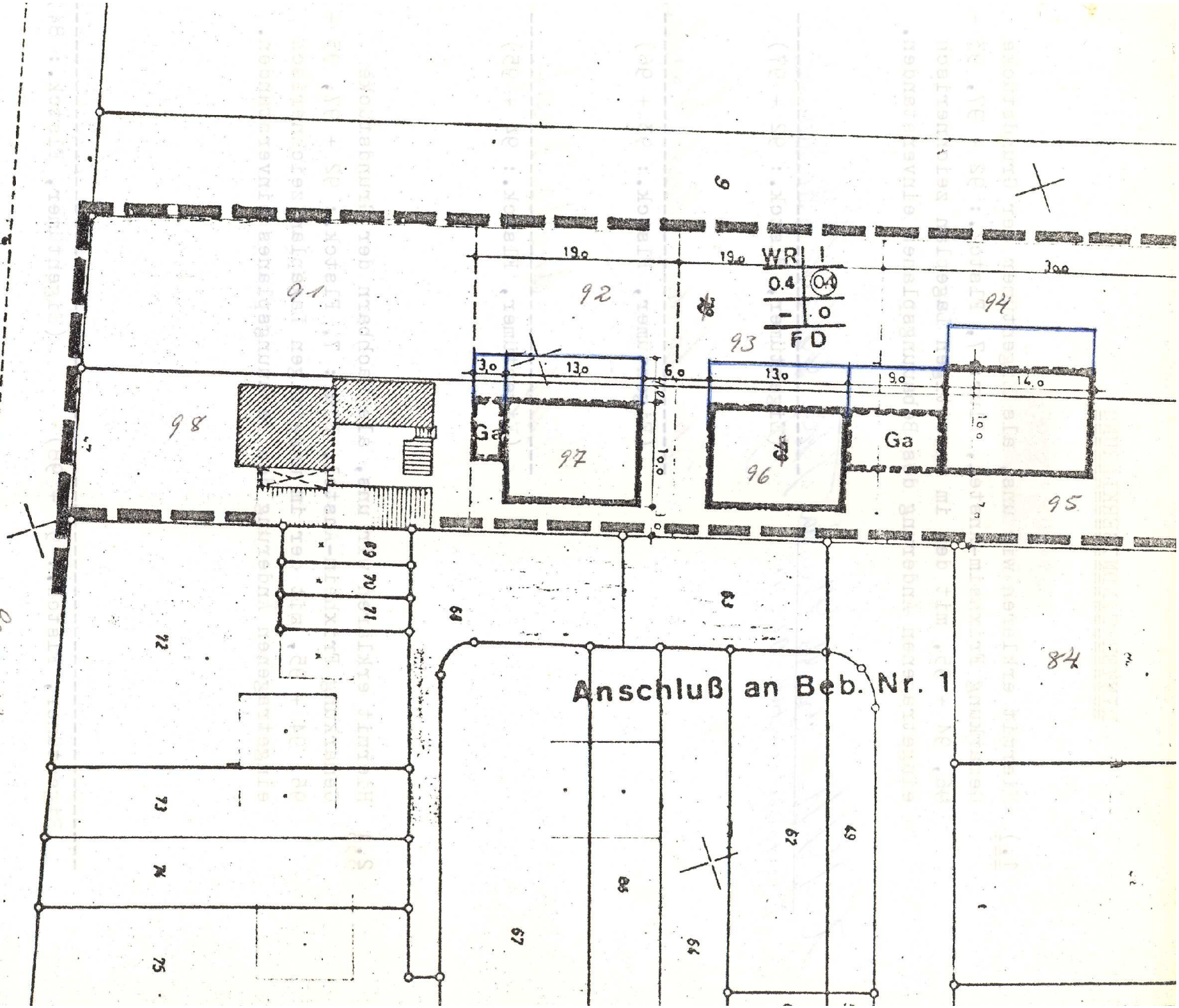INGEN
AUCH
PLAN